



ISSUE DATE:	
1	28 FEB 2020: AC
2	17 MAR 2020: AC
3	01 APR 2020: AC
4	16 APR 2020: KJK
5	20 MAY 2020: AC
6	29 MAY 2020: KJK
7	09 JUN 2020: KJK
8	29 JUN 2020: KJK

**A1**

**LOWER LEVEL FLOOR PLAN**

AREAS			
HEATED LIVING	BASEMENT	2528	8115
	FIRST FLOOR	3336	
	SECOND FLOOR	2251	
	TOTAL HEATED LIVING	8115	
UNFIN. LIVING	UNFIN. BASEMENT	251	8937
	UNFIN. FIRST FLOOR	0	
	UNFIN. SECOND FLOOR	571	
	TOTAL UNFIN. LIVING	822	
MECH./STORAGE	UNFIN. MECH.	451	11837
	GARAGE	1302	
	COVERED ENTRY	53	
	COVERED PORCHES	1094	
	TOTAL OTHER	2900	
B	LAST CHECKED: 06.29.2020 (KJK)		

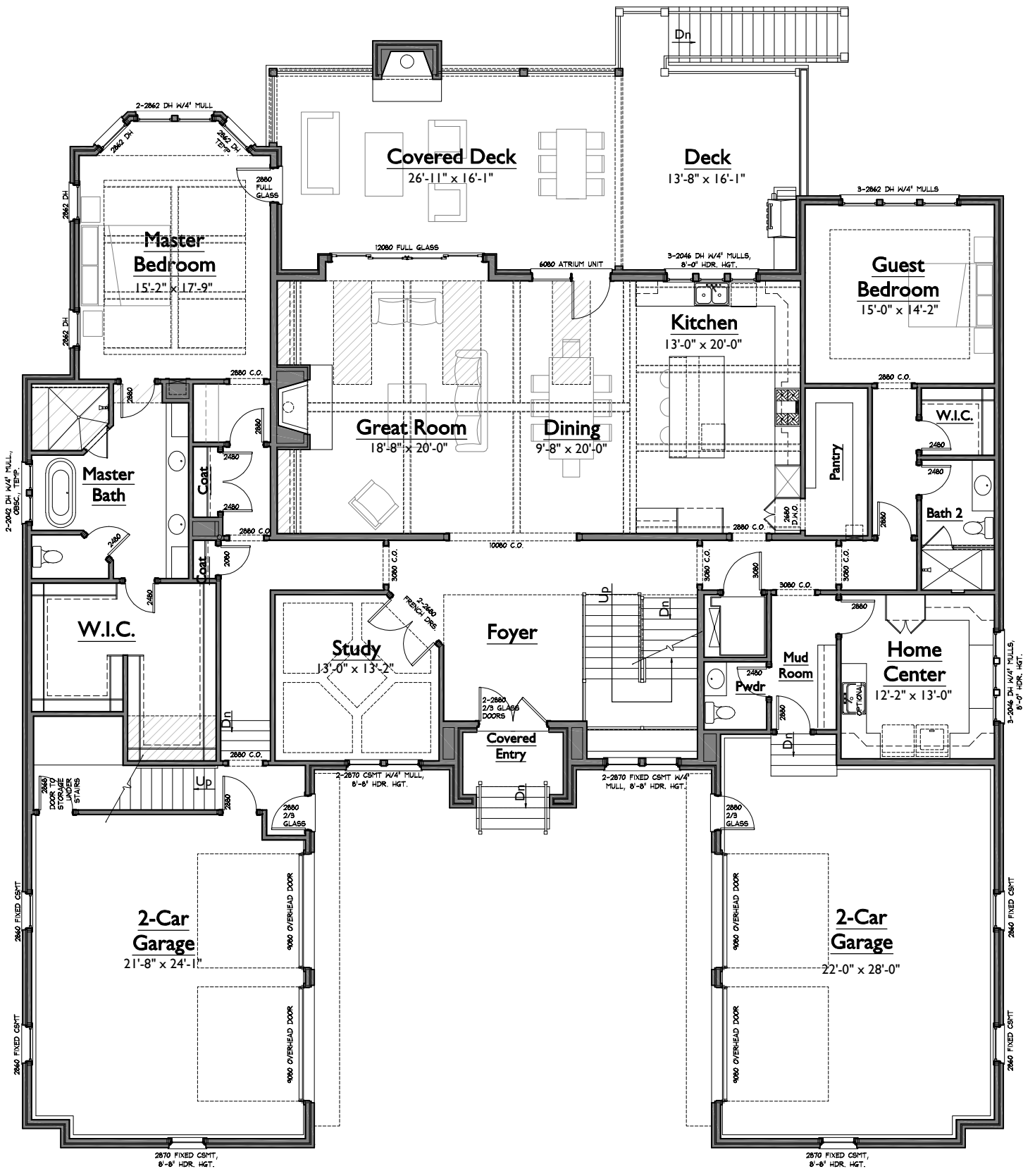

1 LOWER LEVEL FLOOR PLAN  
3/16" = 1'-0"

S:\Projects\Grove (Laurel Cove)\Sec 7\GR7006\_Rosemarie\FPD.dwg ac:pg 07/22/20 - 318 P

NOTE: ROOMS ON THIS PLAN ARE ANNOTATED WITH SIZES FOR DEPICTIVE PURPOSES ONLY AND MAY VARY DUE TO A NUMBER OF CONDITIONS. ROOM SIZES ARE MEASURED TO FRAMING WHERE WALLS ARE PRESENT. WHERE NO WALLS ARE PRESENT BETWEEN SPACES, ROOMS AS SIZED MAY OVERLAP SLIGHTLY OR NOT TOUCH.

**THE GROVE LOT 7006**  
8527 HEIRLOOM BLVD.  
CUSTOM

LAST CHECKED: 06.09.2020 KJK

GR7006

ISSUE DATE:	
1	28 FEB 2020: AC
2	17 MAR 2020: AC
3	01 APR 2020: AC
4	16 APR 2020: KJK
5	20 MAY 2020: AC
6	29 MAY 2020: KJK
7	09 JUN 2020: KJK
8	29 JUN 2020: KJK

**A2**

**UPPER LEVEL FLOOR PLAN**

07/22/20 3:18p  
GR7006 - REV8

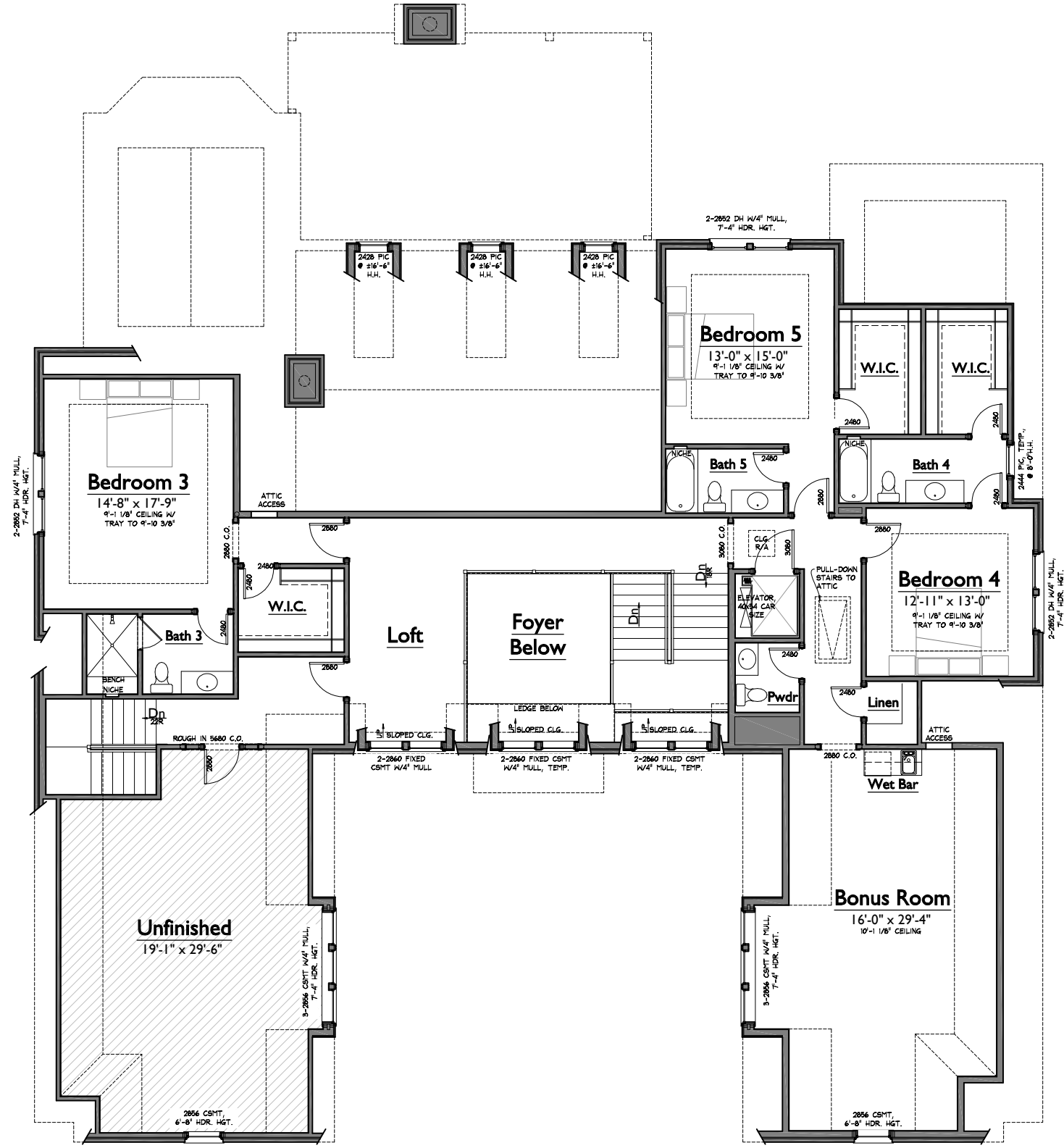

**1** UPPER LEVEL FLOOR PLAN  
3/16" = 1'-0"

NOTE: ROOMS ON THIS PLAN ARE ANNOTATED WITH SIZES FOR DEPICTIVE PURPOSES ONLY AND MAY VARY DUE TO A NUMBER OF CONDITIONS. ROOM SIZES ARE MEASURED TO FRAMING WHERE WALLS ARE PRESENT. WHERE NO WALLS ARE PRESENT BETWEEN SPACES, ROOMS AS SIZED MAY OVERLAP SLIGHTLY OR NOT TOUCH.